



NEWS RELEASE

Calhoun County Road Department

August 14, 2017

FOR IMMEDIATE RELEASE

Contact: Kristine Parsons, PE
Phone: 269-781-0038
Email: kparsons@calhouncountymi.gov

Verona Road/Wattles Road Intersection Improvements

Emmett Township, MI – Work will begin on the Verona Road/Wattles Road Intersection Improvements project in Emmett Township on Monday, August 28th, 2017. The Calhoun County Road Department will be adding a left turn lane on westbound Verona Rd., a right turn lane on eastbound Verona Rd., and a right turn lane on Wattles Road (9 ½ Mile Rd.) in order to improve safety and air quality at this intersection. This project is being jointly funded by the Calhoun County Road Department and the Michigan Department of Transportation.

During construction, the road will experience partial lane closures, but will continue to be open to traffic. Drivers traveling through the project limits are requested to exercise extreme caution while driving through the work zone and additional time should be allotted for anyone traveling in this area. It is anticipated that this work will be completed by December 1, 2017, weather permitting.

If you have any questions, please contact our office at (269) 781-9841, or visit our website at www.calhouncountyroads.com or Facebook page for additional information.

###

You are receiving this email because you have been identified as someone who should receive press releases from the Calhoun County Road Department.

Our mailing address is:
Calhoun County Road Department
13300 15 Mile Rd.
Marshall, MI 49083



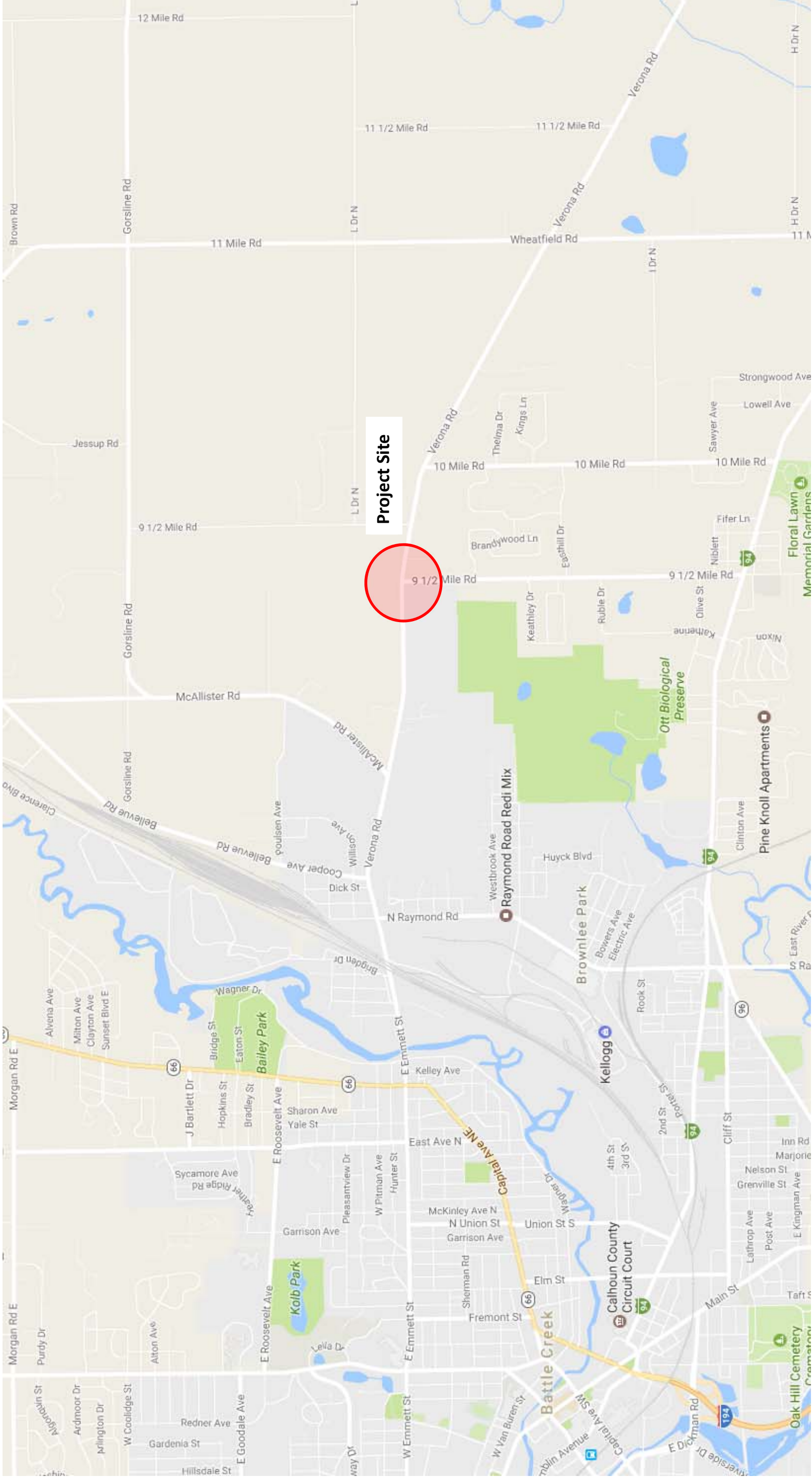

Verona Road/Wattles (9 1/2 Mile) Road Intersection